

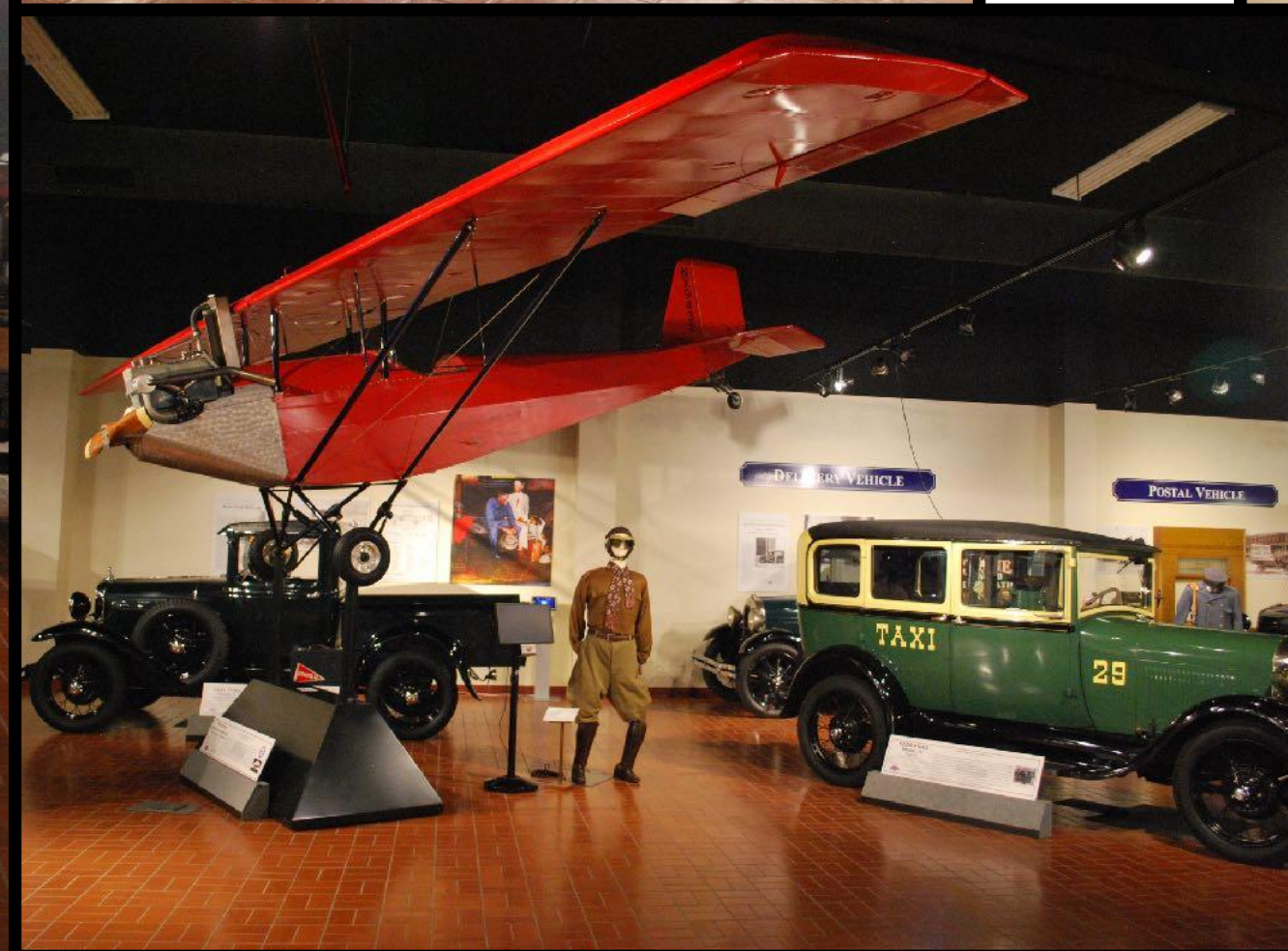

MODEL A MUSEUM

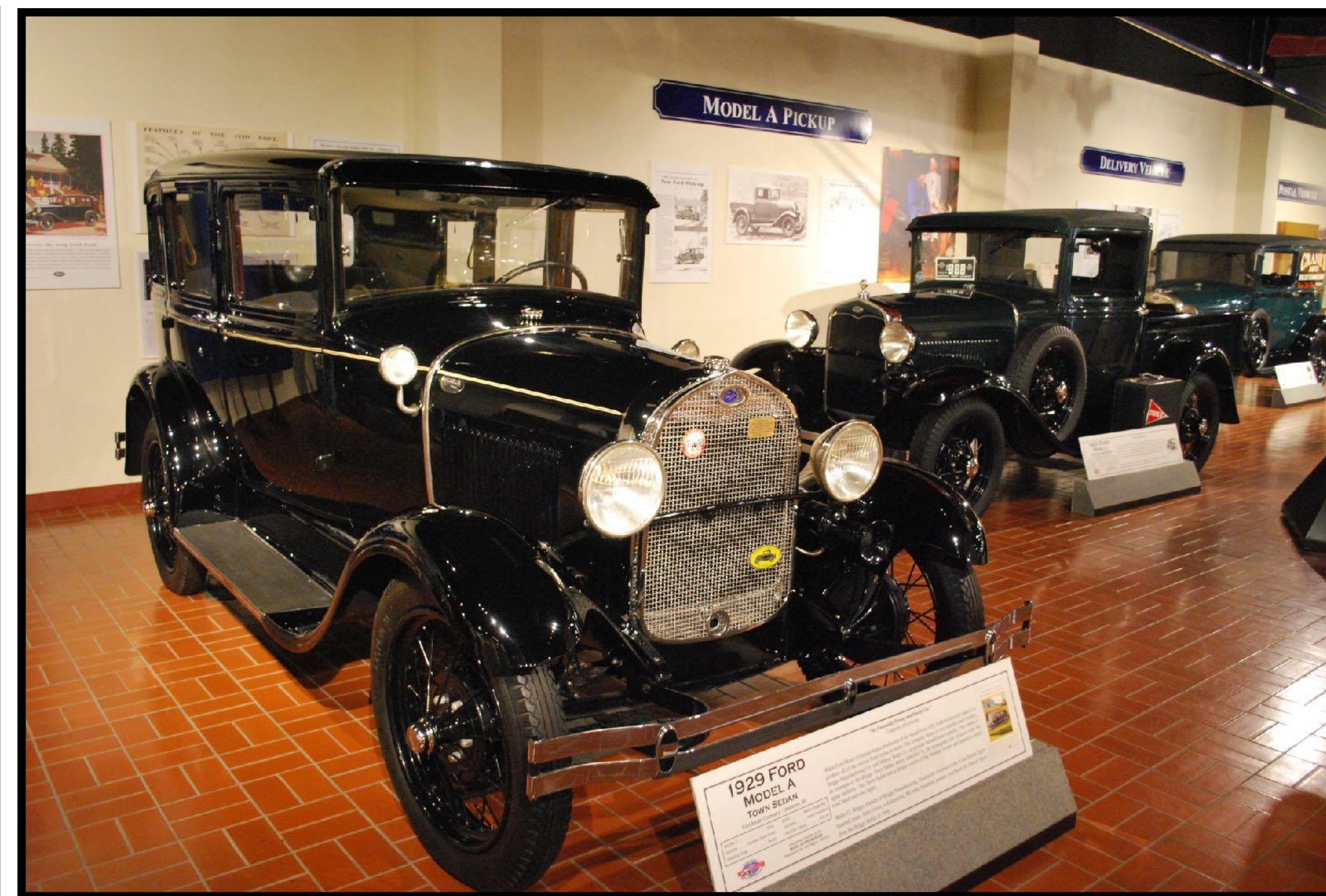



Museum Growth Strategy

- Expand the Model A Museum on the Gilmore Campus
- Our objectives:
 - Through vignettes show how Model A's were used in the Model A Era
 - Create a working garage as a Learning Center
 - Develop more interactive displays

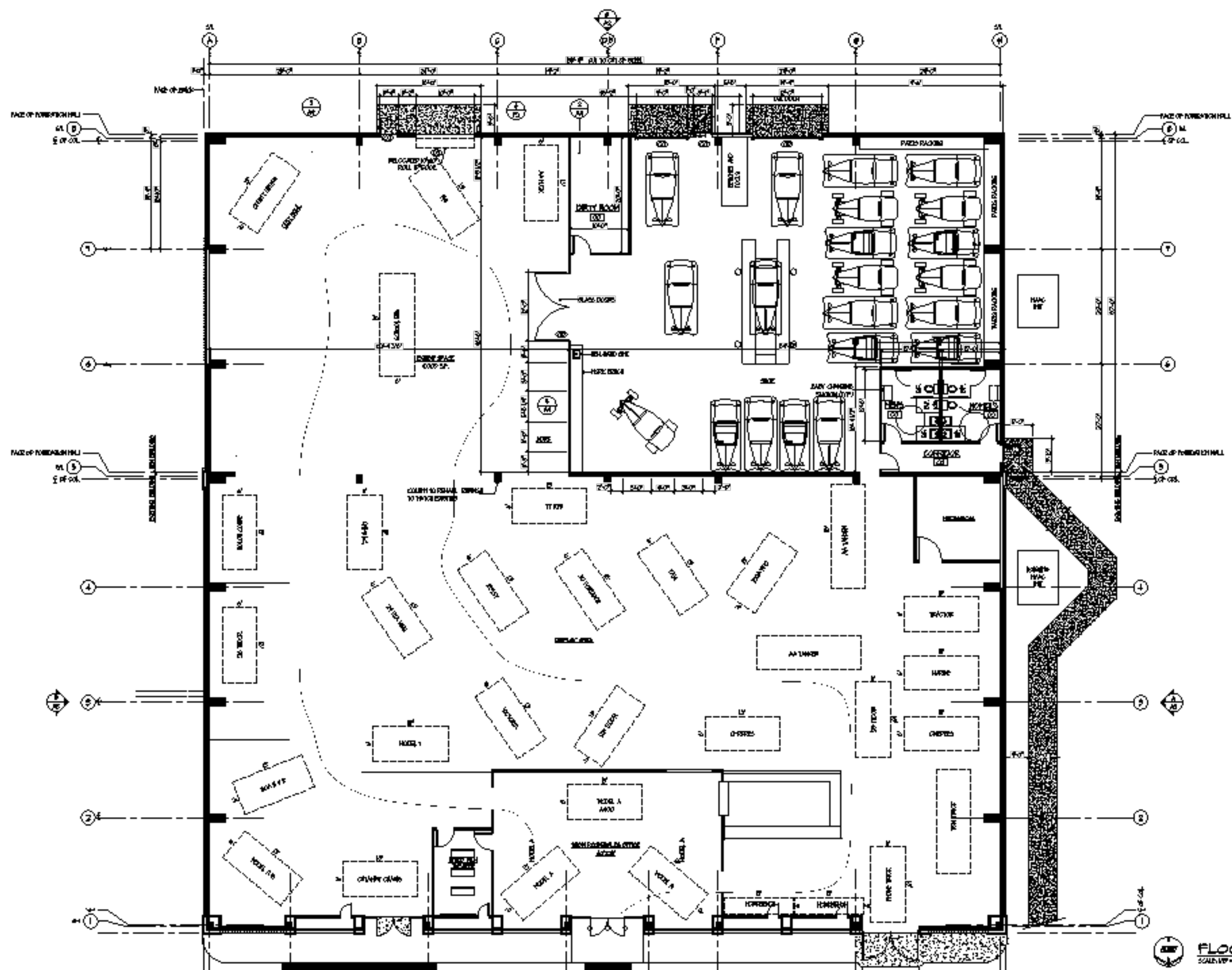

NEW DISPLAY FACILITY FOR
FORD MODEL A
CREATING CAR MUSEUM
RECENTLY COMPLETED, BIRMINGHAM

FLOOR PLAN

HOWARD L. OVERMIRE
ARCHITECT, P.A.

2827 MELAND VIEW LANE
STURGEON, MICHIGAN 49081
PHONE (269) 372-1000

CORNERSTONE CONSTRUCTION
140 WEST GERRARD AVENUE
PORTAGE, MICHIGAN 49684
PHONE (269) 221-6800
FAX (269) 221-6800

FLB

PROJECT NO.
999

DATE
10/1/94

REVISED

FLOOR PLAN
SCALE: 1/8" = 1'-0"

A1

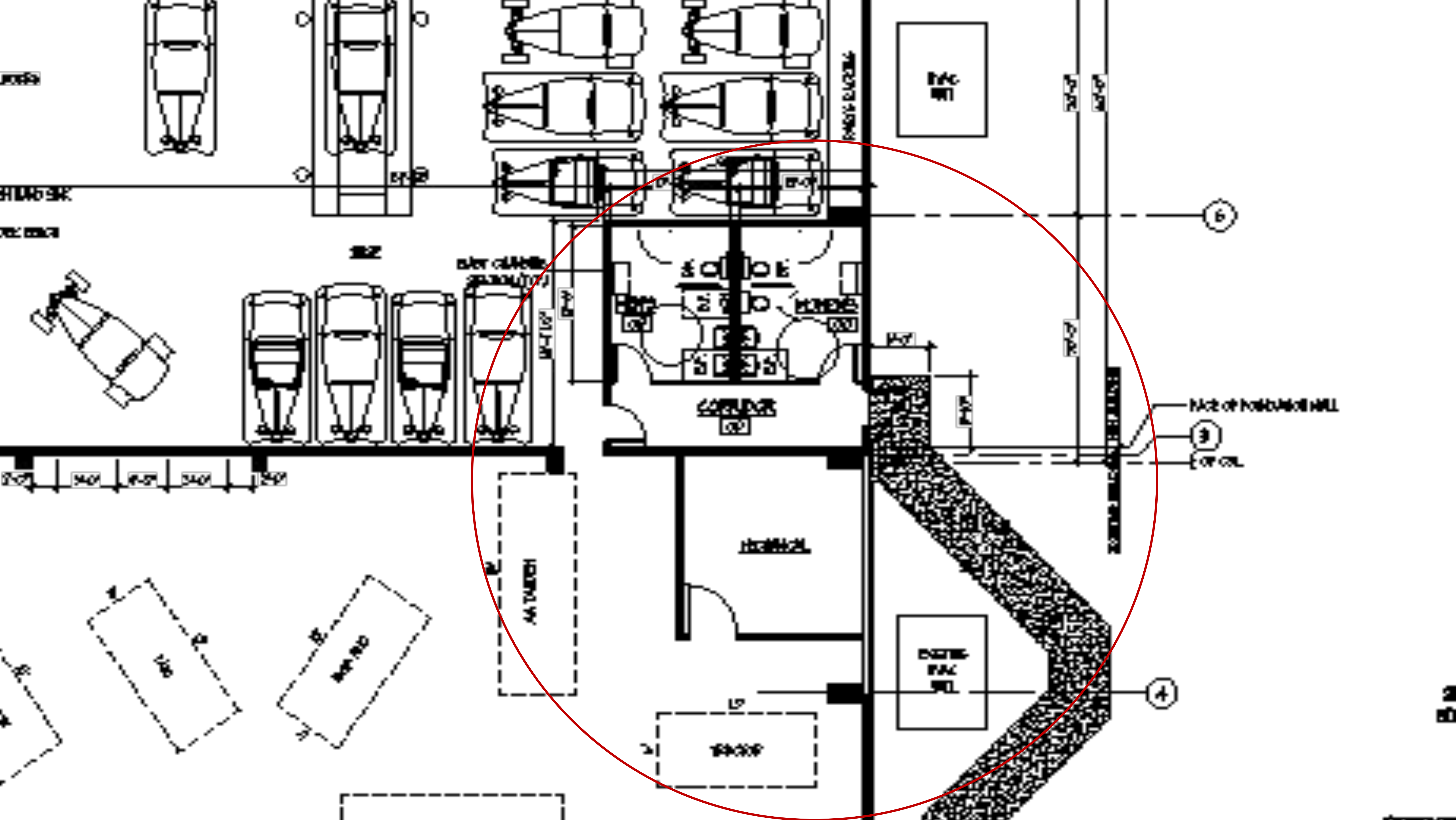

Fully developed Vignettes



Add More Interactive Exhibits





Model A Photo Experience



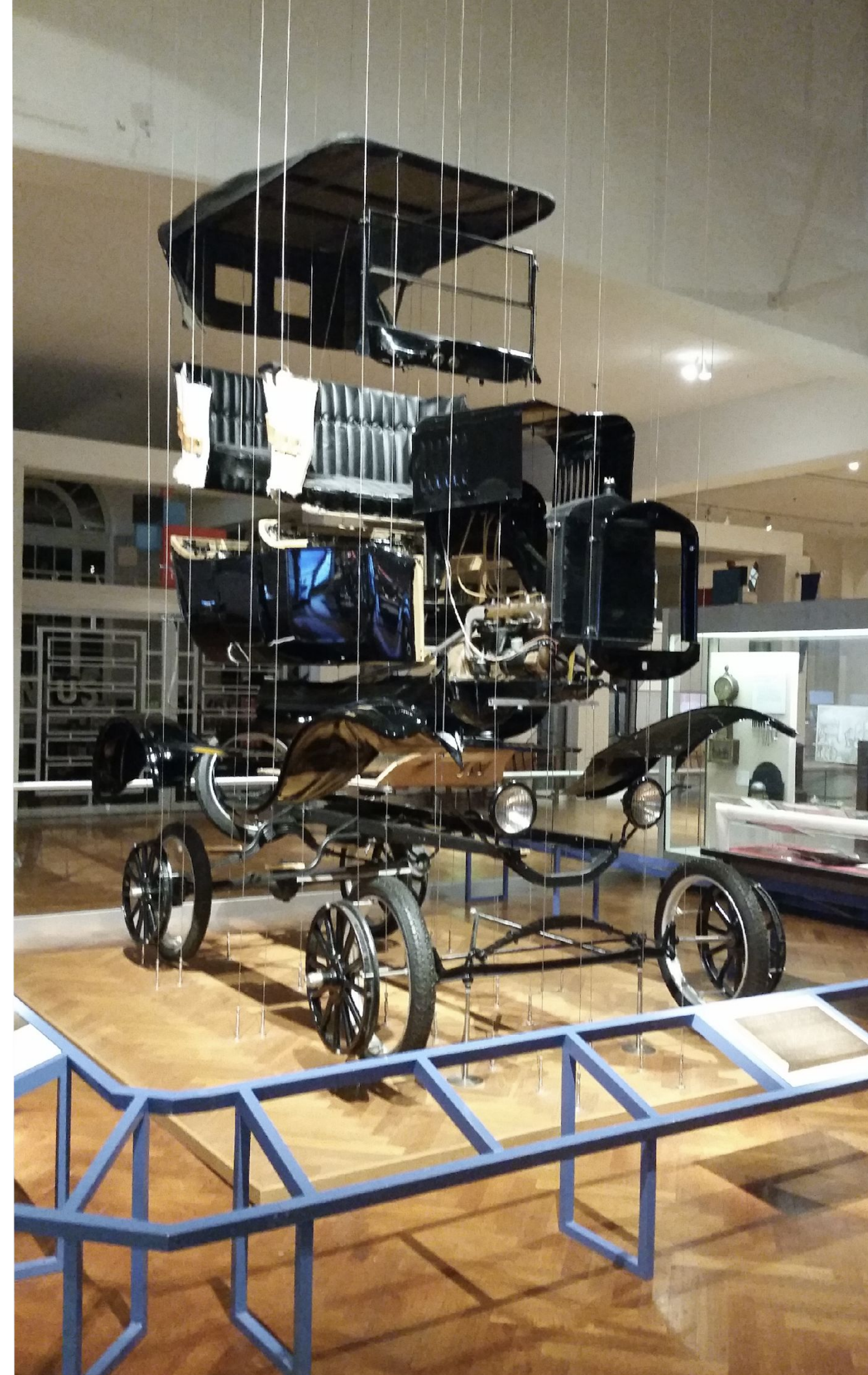



Funding Goal

- Raise \$1 Million Dollars for construction costs
- Raise \$200K for outfitting new space
- Ribbon Cutting - September 2025

Note:

- Endowment Fund will not be used for expansion cost.
- No debt will be incurred for Museum expansion

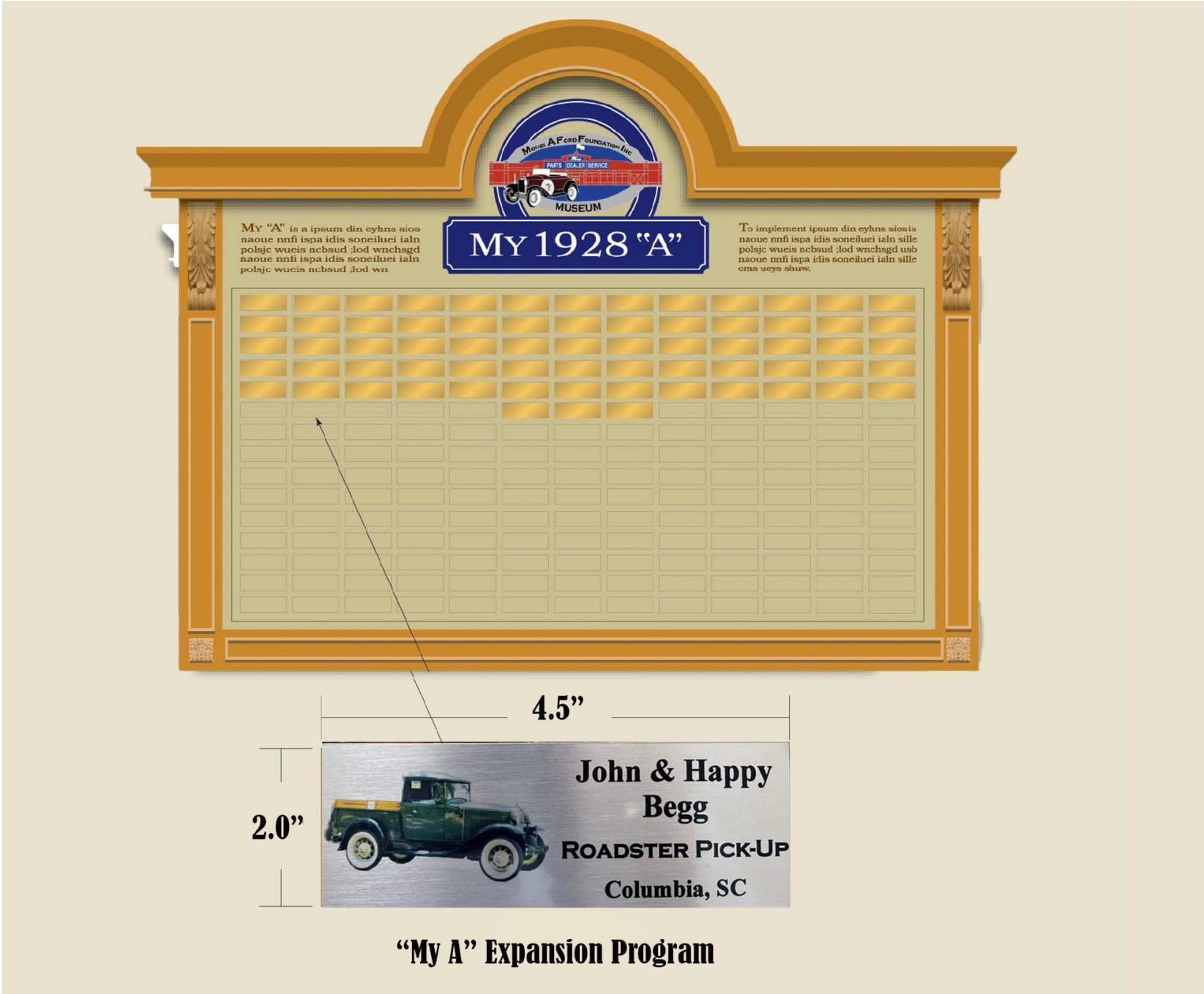
How to contribute to the Museum Expansion

Club & Individual Support	My “A” Program	Betsy Sweepstakes
<div></div> <div>Museum Expansion Capital Campaign Pledge Card</div> <div><div>Name _____</div><div>Address _____</div><div>City _____ State _____ Zip _____</div><div>Phone _____ Email _____</div><div>Total Amount Pledged _____ Date _____</div><div>One time payment _____ Annually x2 _____</div><div>Monthly x12 _____ Monthly x24 _____</div><div>Signature _____</div><div>Print Name _____</div></div>	<div></div>	<div></div>

Welcome to The Model A Ford Museum

Founded by The Model A Ford Foundation, Inc.
(MAFFI)
a 501C3 Tax Deductible Educational Charity

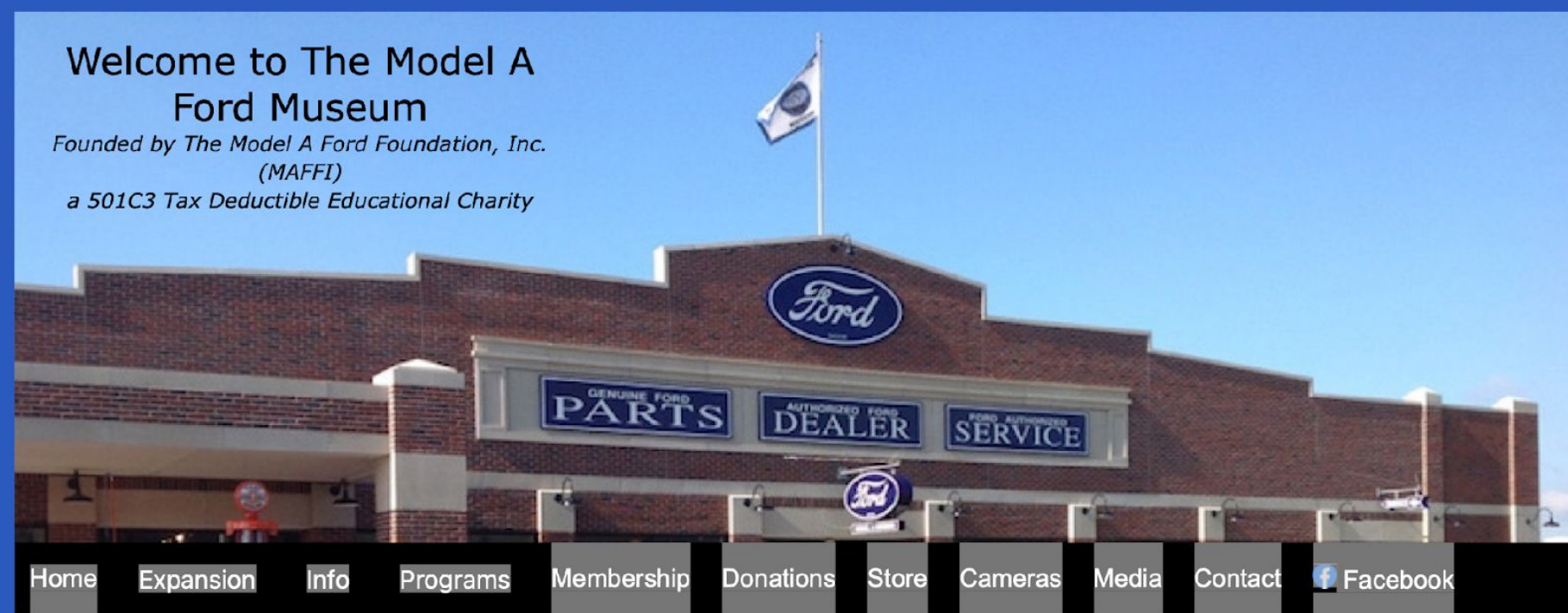

Home Expansion Info Programs Membership Donations Store Cameras Media Contact Facebook

NOW YOU CAN BE PART OF YOUR MODEL A MUSEUM EXPANSION!! WE'RE EXPANDING

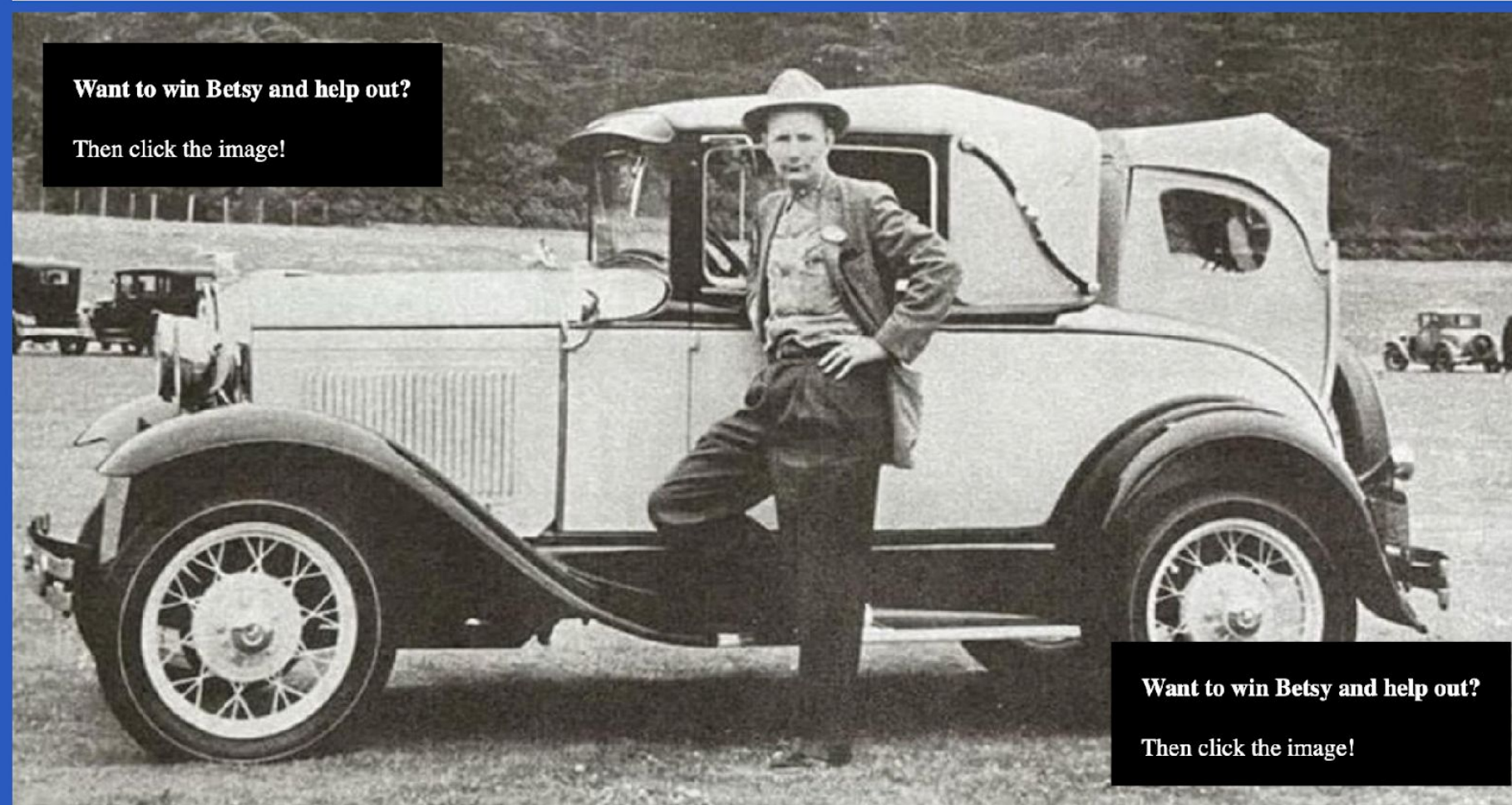

Want to win Betsy and help out?
Then click the image!

Want to win Betsy and help out?
Then click the image!

My "A" Program

NOW YOU CAN BECOME A VITAL PART OF THE MUSEUM EXPANSION AND MAKE THIS EXCITING GROWTH BECOME A REALITY. FOR A \$200.00 DONATION, A PLAQUE WITH YOUR NAME, VEHICLE, CITY AND STATE AS WELL AS A COLOR IMAGE OF YOUR CAR WILL BE PLACED ON A DISPLAY BOARD BY THE YEAR. 28,29,30, 31. THESE DISPLAYS WILL BE INSIDE THE NEW ADDITION OF THE MUSEUM. THIS IS A GREAT WAY TO SHOW YOUR CAR, AND SUPPORT THE MUSEUM. THEY ALSO MAKE GREAT GIFTS FOR PARENTS, GRANDPARENTS AND GREAT GRANPARENTS. BE PART OF AN EVER LASTING LEGACY TO OUR GREAT MODEL A FORDS. ACTUAL SIZE IS 4.5" x 2".

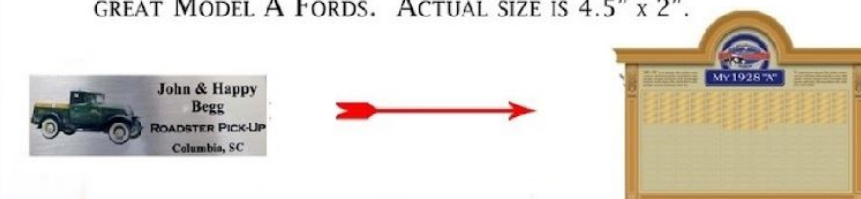

Individual and Chapter Donations

Supporter = \$500
Patron = \$1,000
Bronze = \$5,000
Silver = \$10,000
Gold = \$20,000
Platinum = \$50,000

Club Pledge Card

Museum Expansion Capital Campaign
Club Pledge Card

Club Name: _____

Address: _____

City: _____ State: _____ Zip: _____

Member: _____ Prefix: _____

Total Amount pledged: _____ Once _____

One-time payment: _____ Annually x2 _____

Monthly x12: _____ Quarterly x4: _____

Signature: _____

Print Name: _____

Club Title: _____



**Leave your legacy!
Secure our hobby
for future
generations**



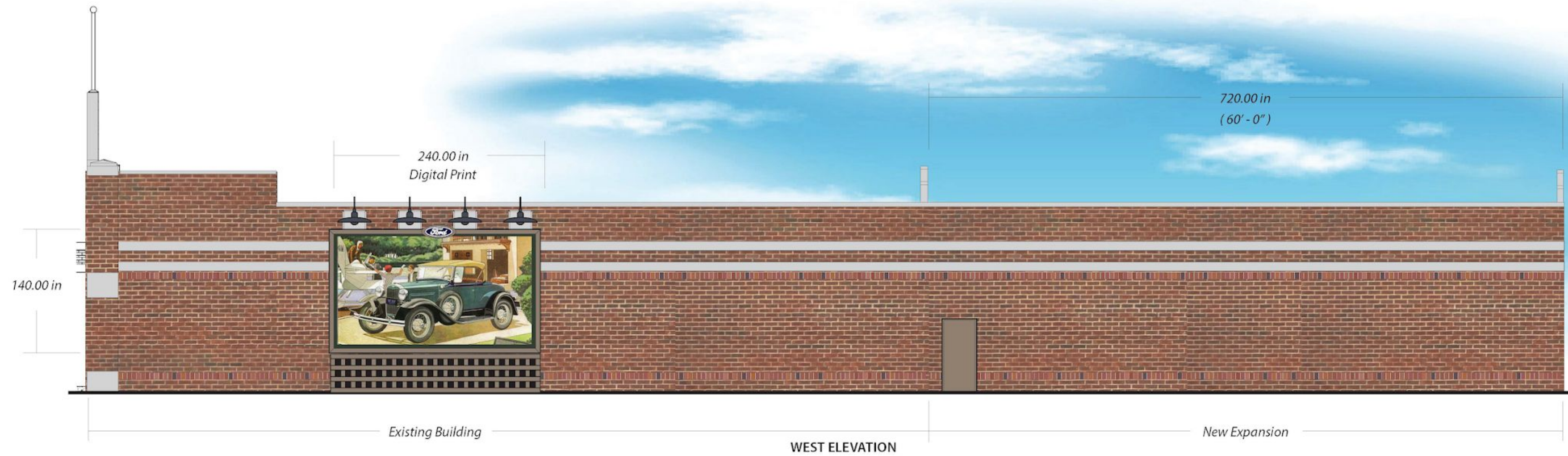
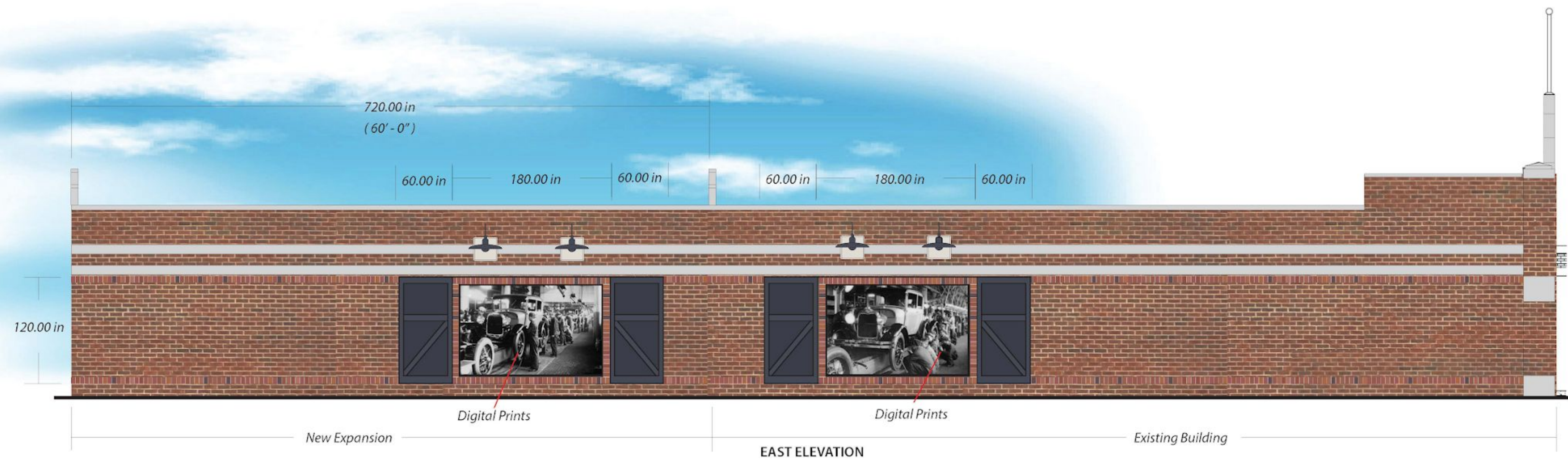

5009 West River Drive | Comstock Park, MI 49321 | Ph 616.784.5711 | Fx 616.784.8280 | www.valleycitysign.com

CUSTOMER SIGNATURE: _____

DATE: _____

The designs, details and plans represented herein are the property of Valley City Sign; specifically developed for your personal use in connection with the project being planned for you by Valley City Sign. They are not to be shown to anyone outside of your organization, nor are they to be used, reproduced, exhibited or copied in any fashion whatsoever. All or any part of these designs (except registered trademarks) remain the property of Valley City Sign. Colors represented are being viewed by various web browsers, computer monitors and printers, therefore an exact representation of colors shown cannot be guaranteed via these methods. For true color matching, please request a material sample.

PROPERTY OF VALLEY CITY SIGN

OPTION 2
CONCEPT
DRAWING #180,885A

Page 1 of 2

EXTERIOR
Scale: 3/32" = 1'-0"

PROJECT: **Model A Museum**

PHOTOSCAN (S): **No**

DATE: **05.07.24**

HOURS: **1.0+5**

DESIGNER: **SV**

REVISIONS: **SV**

SALES: **Randy**

Thank you!

Please contribute to our Expansion Plan





Museum Expansion Capital Campaign
Pledge Card

Circle one: Individual Chapter/Region

Name: Individual or Chapter/Region _____

Address _____

City _____ State _____ Zip _____

Phone _____ Email _____

Total Amount Pledged _____ Date _____

One time payment _____ Annually x2 _____

Monthly x12 _____ Monthly x24 _____

Signature _____

Print Name _____

Return to: John Marshall, Executive Director

P.O. Box 28

Peotone, Illinois 60468